

REGISTERED ILLINOIS LAND SURVEYORS

John Nelson

206 W. 69TH ST. DARIEN, ILLINOIS 60559
Res. 312/920-9019

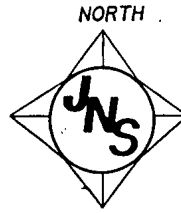

PLAT OF SURVEY

OF LOTS 1 THRU 6 INCLUSIVE, IN BLOCK 8 IN HAWTHORNE SQUARE SUBDIVISION OF BLOCKS 3, 4, 5, 6, 8, AND 9 IN THE SUBDIVISION OF THAT PART OF THE EAST 3/4 OF THE WEST 1/2 OF SECTION 28, TOWNSHIP 39 NORTH, RANGE 13, EAST OF THE THIRD PRINCIPAL MERIDIAN, IN COOK COUNTY, ILLINOIS.

NOTE:
FIP. = FIND IRON PIPE
CW. = CONCRETE WALK

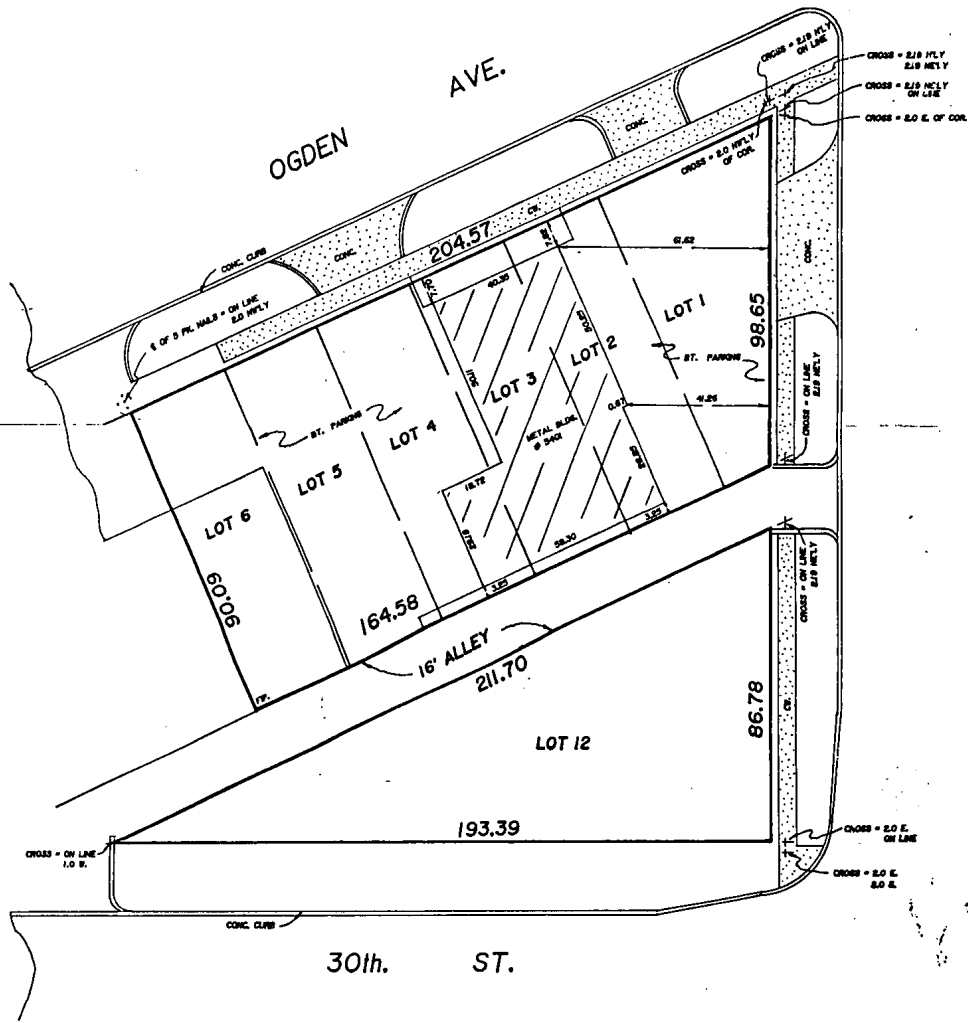

Scale: 1 Inch = 30'
Order No. 88-181
Field Book _____ Page _____
Survey made for JACK DUNN
Ordered by JACK DUNN

I hereby certify that I have made a resurvey on _____
and that the location of the _____
is correctly shown on the plat hereon drawn.

I hereby certify that I have surveyed the property described above, and that the plat hereon drawn is a correct representation of said survey, all measurements being corrected to the standard at 62° Fahrenheit.

Darien, Illinois, SEPTEMBER 6, 1988

Russell W. Schornig
Illinois Registered Land Surveyor No. 2446

Illinois Registered Land Surveyor No. _____

CAUTION: Compare the description in this plat with your deed, abstract or certificate of title, also compare all points before building by same, and at once report any difference.

BUILDING LINES ARE SHOWN ONLY WHERE THEY ARE SO RECORDED IN THE MAPS. OTHERWISE REFER TO YOUR DEED OR ABSTRACT.

808187