

PLAT OF SURVEY

APR-1961 10111 FROM REGISTERED SURVEYOR (1125425) DATE 5-22-61

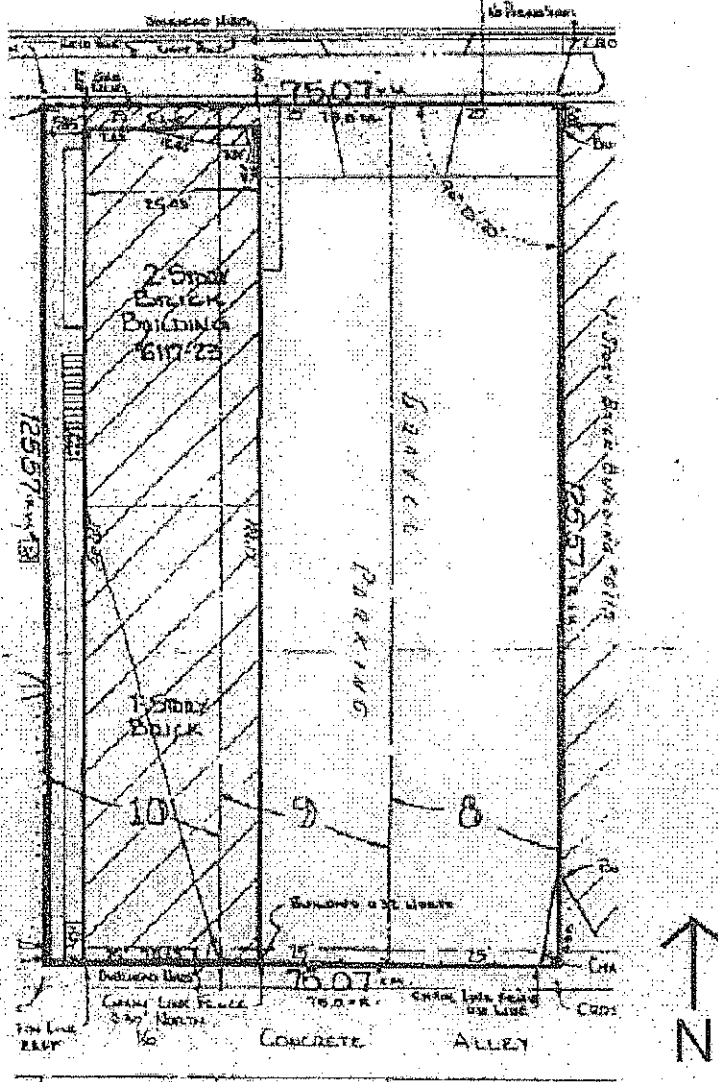

LEGAL DESCRIPTION

LOTS 8, 9 AND 10 ARE IN BLOCK 1 OF ARNDTSON'S BELMONT AVENUE SUBDIVISION, BEING A SUBDIVISION OF THE WEST PART (1/2) OF THE NORTHEAST QUARTER (1/4) OF THE SOUTHWEST CORNER (1/4) OF SECTION 29, TOWNSHIP 40 NORTH, RANGE 13, EAST BY THE THIRD PRINCIPAL MERIDIAN, IN COOK COUNTY, ILLINOIS.